PCI-E TO 1 PARALLEL CARD

ER1005

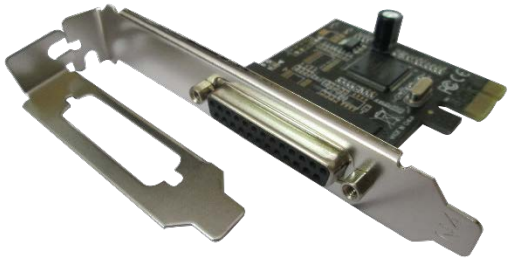

Express your System

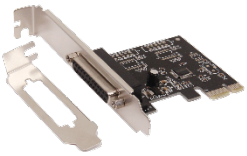

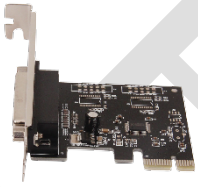

Product Highlights:

- This High-Performance card adds **one DB25 Parallel Port** to your PC for connecting Printers, Scanners, CD-R/RW Drives, Memory Card Readers, Zip Drives, Bar Code Scanners etc.
- Single lane (x1) PCI - Express with transfer Rate of 2.5 Gbps, Full Duplex Channel card ensures maximum performance and reliability.
- Support Plug N Play SPP, PS2, EPP, ECP Compatible IEEE 1284 Port for maximum compatibility with your parallel peripherals
- Dedicated slots for dedicated work: Built in 16 Byte FIFO for increased Efficiency and Productivity.
- Support small form factor; small/low profile bracket provided allowing it to be installed in almost any system.
- Supports Hot-swapping and Plug and Play Connection of Peripheral Devices.

PCI-E TO 1 PARALLEL CARD
ER1005

Technical Specifications:

Brand	**EiRA**
SKU Code	ER1005
Product name	PCIe 1 Parallel Card
Chipset	WCH382L
Form Factor	Plug-in Card with Small Form Factor Support
Small/Low Profile Bracket	Provided
PCI Specification Revision	PCIe 1.0a
PCI-Express Transfer Rate	2.5 Gbps
Input Bus Interface	PCI Express - Compatible with x1/x4/x8/x16 slots
Output Interface	1 x DB25 Connector Parallel port
Data Transfer Rate	1.5 MBytes/s
Data Port Output Voltage	~5.0V
Dimensions	67 x 120 x 19 mm
Weight	45 gms
System supported	Windows 10, 8.1, 8, 7, Vista, XP, 2000, NT 4.0, Server 2003 Linux kernel 2.6 or later, DOS
Warranty*	1 year

EiRATEK